Tuned 1/2 step up
Ab Eb Bb F Bb

I Am That Thirst (OUTRO)

Meshuggah

♩ = 140

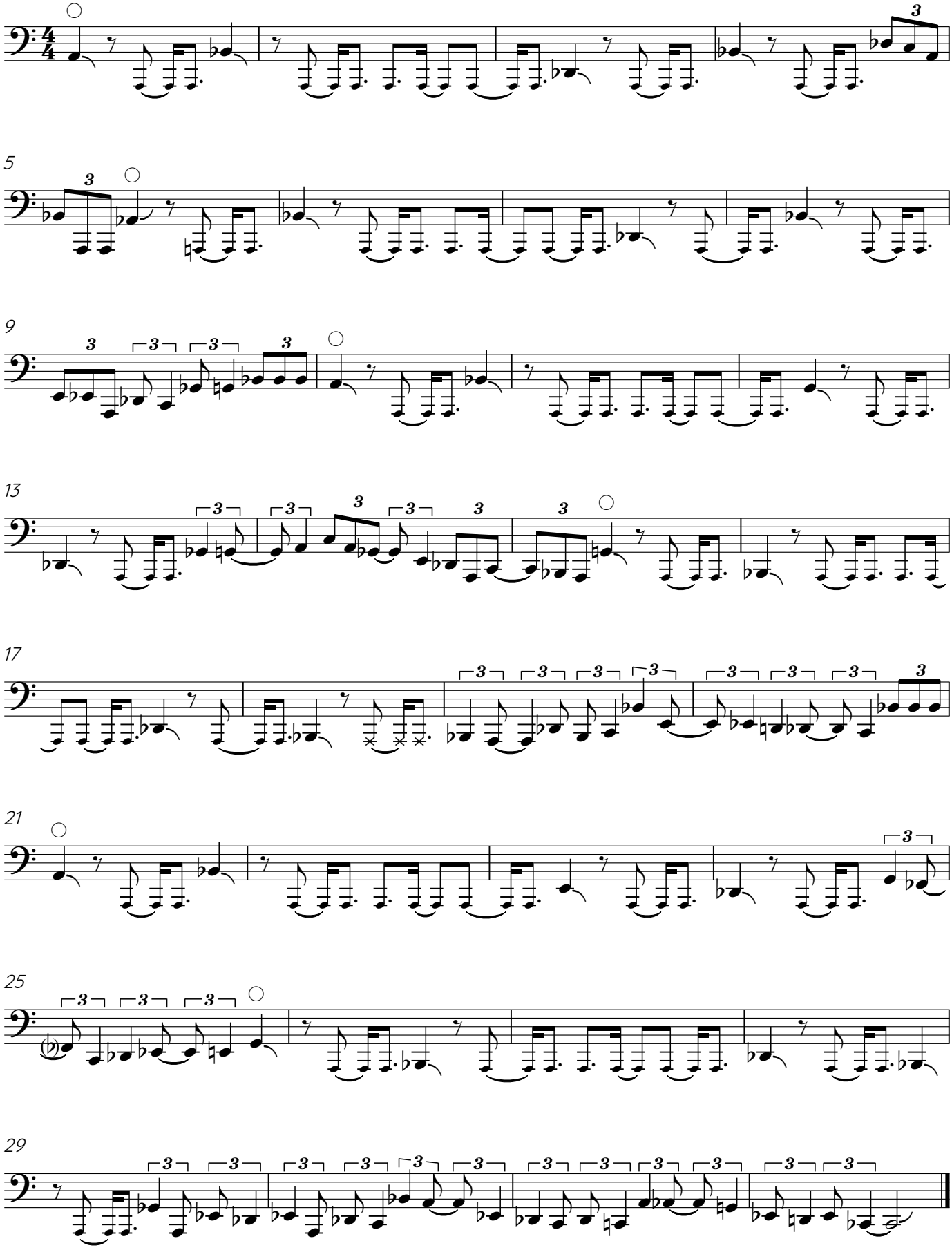

Transcribed by James Lindsay (2022)